ANZAC Day

Gospel Acclamation, Option A

RESPONSE (♩ = 90)

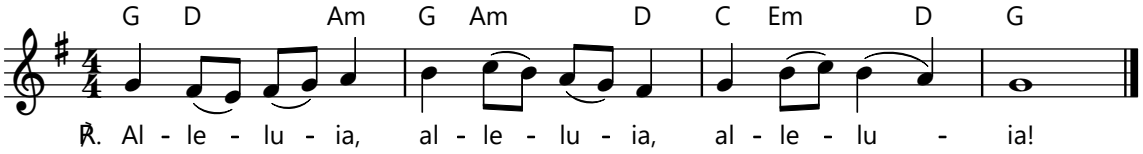

VERSICLE **Psalm Tone: E** **Revelations 14: 13**

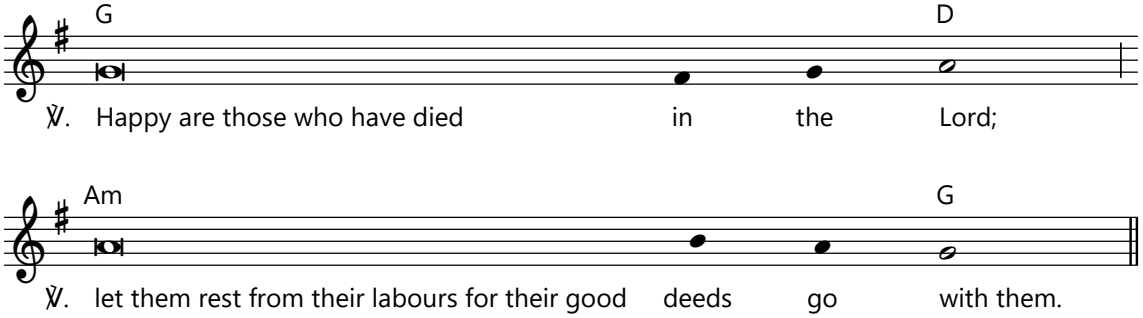

Versicle text: "Lectionary for Mass", © 1969, 1981, ICEL. All rights reserved.
Music: www.liturgyshare.org, © 2022. All rights reserved. Used under a Creative Commons Attribution-Noncommercial 4.0 International License.